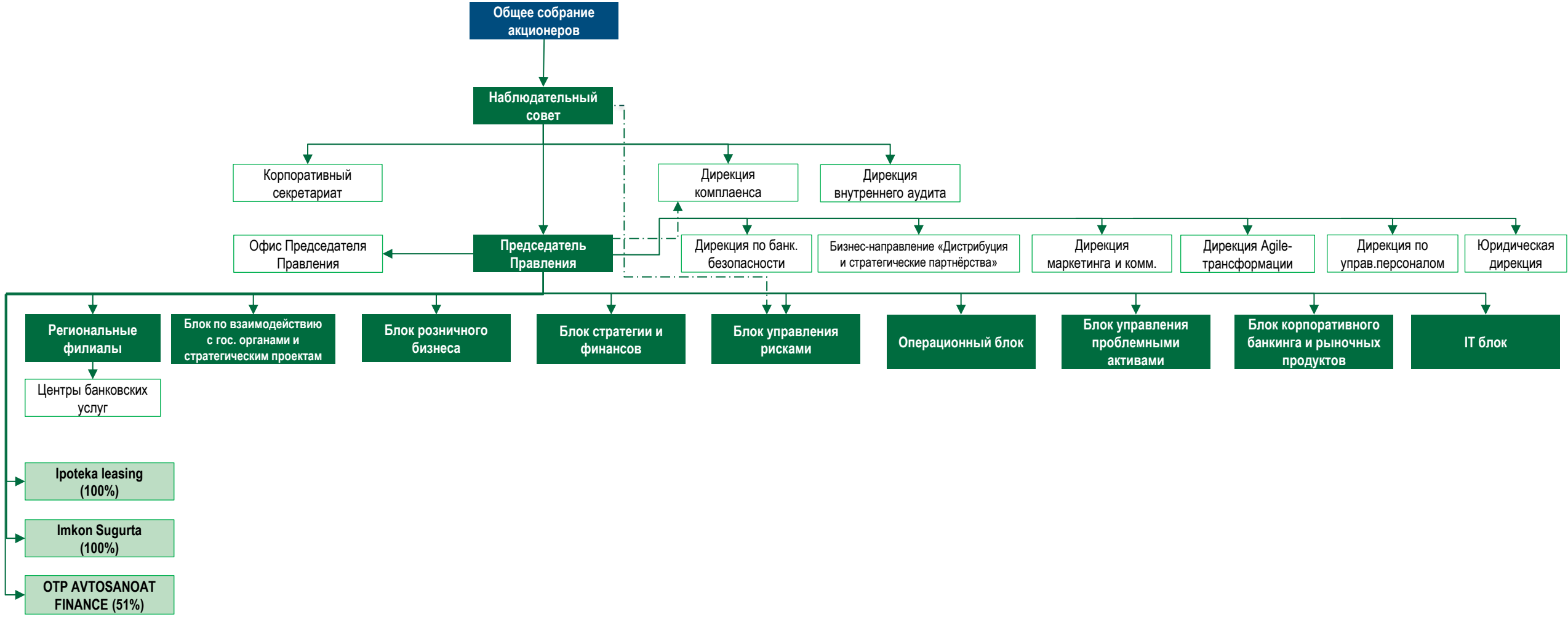ОРГАНИЗАЦИОННАЯ СТРУКТУРА БАНКА (Новая)